

**ADDENDUM NO. 1  
TO THE  
BIDDING REQUIREMENTS AND CONTRACT DOCUMENTS  
FOR THE  
I-64 BLACK RIVER REST STOP GRINDER PUMP CONNECTIONS**

**OWNER:** Posey County Regional Sewer District  
P.O. Box 88  
Mount Vernon, IN 47620

**ISSUED BY/ENGINEER:** Egis BLN USA, Inc.  
8320 Craig Street  
Indianapolis, Indiana 46250

**ISSUED TO:** All Plan and Specifications Holders of Record

**ISSUE DATE:** June 19<sup>th</sup>, 2026

**BID DATE:** June 25<sup>th</sup>, 2026

This Addendum No. 1, consisting of 3 pages, shall clarify, correct, or change the Bidding Requirements or the proposed Contract Documents. This Addendum is a part of the Bidding Requirements and the proposed Contract Documents and shall govern in the performance of the Work.

**PART 1 - PROJECT MANUAL**

**1.1 – ITEM NO. 1 – SECTION 00311 – PERMITS**

- A. The approved Posey County ROW Permit has been added to Section 00311.

**1.2 – ITEM NO. 2 – SECTION 00315 – DRAWINGS**

- B. The Legend & Notes sections on the drawings in Section 00315 have been updated to show the service lines as 1.25”.
- C. The Notes section on the drawings in Section 00315 have been updated to the correct lengths of pipe for each installation method.

- D. A note was added to the Sheet 1 detail stating: "Connection to the existing force main shall be done with an electrofusion tapping tee suitable to tap a force main under a live connection. This tee shall be a Elofit Tapping Tee with Belt SDR 11 or approved equal."
- E. The Sheet 1 detail was updated to callout that the 6" lateral as SDR26 PVC.
- F. The note on the Sheet 1 detail for the connection to the existing home lateral was updated to callout a connection with a Hymax coupling.
- G. The Overton & Hoehn drawings in Section 00315 have been updated to shift the valve pit onto the homeowner side of the road.

### 1.3 – ITEM NO. 3 – SECTION 00410A – BID FORM ATTACHMENT A

- A. Pay Item #2 has been updated to be noted as an "Allowance".
- B. Bid Form Attachment A quantities have been corrected for pay items 4.01 and 5.01 to 440 LF and 645 LF respectively, to match the drawings.

## PART 2 - ADDITIONAL TECHNICAL INFORMATION

The following technical information is not part of the Contract Documents, but Bidder is entitled to rely upon this "technical data" as provided in Paragraph 4.02 of the General Conditions. Bid-der is responsible for any interpretation or conclusion Bidder draws from any "technical data" or any other data, interpretations, opinions or information contained in such information.

### 2.1 - ITEM NO. 1 – QUESTIONS & RESPONSE LIST NO. 1

- A. Questions and Response List No. 1 is attached to this addendum and addresses questions received as of 5:00 PM June 18<sup>th</sup>, 2026.

Except as modified by this Addendum and other Addenda, the Bidding Requirements and the proposed Contract Documents shall remain unchanged. You will receive no other notification of this Addendum. **RECEIPT OF THIS ADDENDUM MUST BE ACKNOWLEDGED IN SECTION 00410 - BID FORM, PAGE 00410-1.**



CERTIFIED BY:

A handwritten signature in black ink that reads "B. A. Bullock".

Brian Bullock, P.E.

Registered P.E. No. 10302366

State of Indiana

Encls.:

Section 00311 – Permits

Section 00315 – Drawings

Section 00410A – Bid Form Attachment A

Questions & Response List No. 1

**QUESTIONS AND RESPONSES LIST NO. 1  
FOR THE  
I-64 BLACK RIVER REST STOP GRINDER PUMP CONNECTIONS**

The following questions that did not warrant revisions to the Contract Documents have been presented by potential bidders for the **I-64 Black River Rest Stop Grinder Pump Connections** Project. Responses to these questions are provided below. These questions and responses serve only to clarify the Bidding Documents and the Contract Documents, as applicable. The responses to these questions do not modify in any respect the conditions and provisions of the Contract Documents. In the event of a conflict between these responses and the Contract Documents, the provisions of the Contract Documents shall supersede these responses.

**Q: Is the contractor responsible for removing the old septic tanks?**

R: It is a part of the \$50,000 allowance item under Sitework, and the local county requirements must be met.

**Q: Can the contractor pump out the old septic tanks themselves and haul contents to the drying beds at the sewer plant or will a licensed hauler need to remove it?**

R: Similar to above, the local county requirements must be met for this as well. If it was not clear, this is also a part of the \$50,000 allowance item to work through some of those issues during construction.

Encl.:

NONE

**BID FORM ATTACHMENT A - BID PRICES**  
**OWNER: IFA / Posey County RSD**  
**PROJECT: I-64 Rest Stop Grinder Pump Connections**

**Bidder will complete the Work for the following Unit price(s):**

**Administrative**

1 Mobilization/Demobilization *(not to exceed 5% of base bid)*

| Estimated Quantity | Unit Type | Unit Price | Estimated Price |
|--------------------|-----------|------------|-----------------|
| 1                  | LS        |            |                 |

**Sitework**

2 Allowance: Gravity Sewer Lateral, Electrical Hook Up & Septic Tank Abandonment

|   |    |              |              |
|---|----|--------------|--------------|
| 1 | LS | \$ 50,000.00 | \$ 50,000.00 |
|---|----|--------------|--------------|

**Low Pressure Sewers with Grinder Pumps**

3 Grinder Pump Stations

3.01 Simplex Grinder Pump Stations, Low Pressure

|   |    |  |  |
|---|----|--|--|
| 7 | EA |  |  |
|---|----|--|--|

3.02 Service Valve Vault Assembly

|   |    |  |  |
|---|----|--|--|
| 7 | EA |  |  |
|---|----|--|--|

4 Low Pressure Sewers - Directional Bore

4.01 1.25-inch Low Pressure Sewers

|     |    |  |  |
|-----|----|--|--|
| 440 | LF |  |  |
|-----|----|--|--|

5 Low Pressure Sewers - Open Trench

5.01 1.25-inch Low Pressure Sewers

|     |    |  |  |
|-----|----|--|--|
| 645 | LF |  |  |
|-----|----|--|--|

**Lawns and Grasses**

6 Lawns and Grasses

6.01 Seeding

|       |    |  |  |
|-------|----|--|--|
| 1,750 | SY |  |  |
|-------|----|--|--|

**Total Unit Price Base Bid Amount, inclusive of all Pay Items:**

\_\_\_\_\_ (words)

\$

\_\_\_\_\_ (numerals)

**Bidder:** \_\_\_\_\_

Date: \_\_\_\_\_

**By:** \_\_\_\_\_

*(Signature of Bid Form Signatory)*

**Name (typed or printed):** \_\_\_\_\_

**00315**

**Drawings**

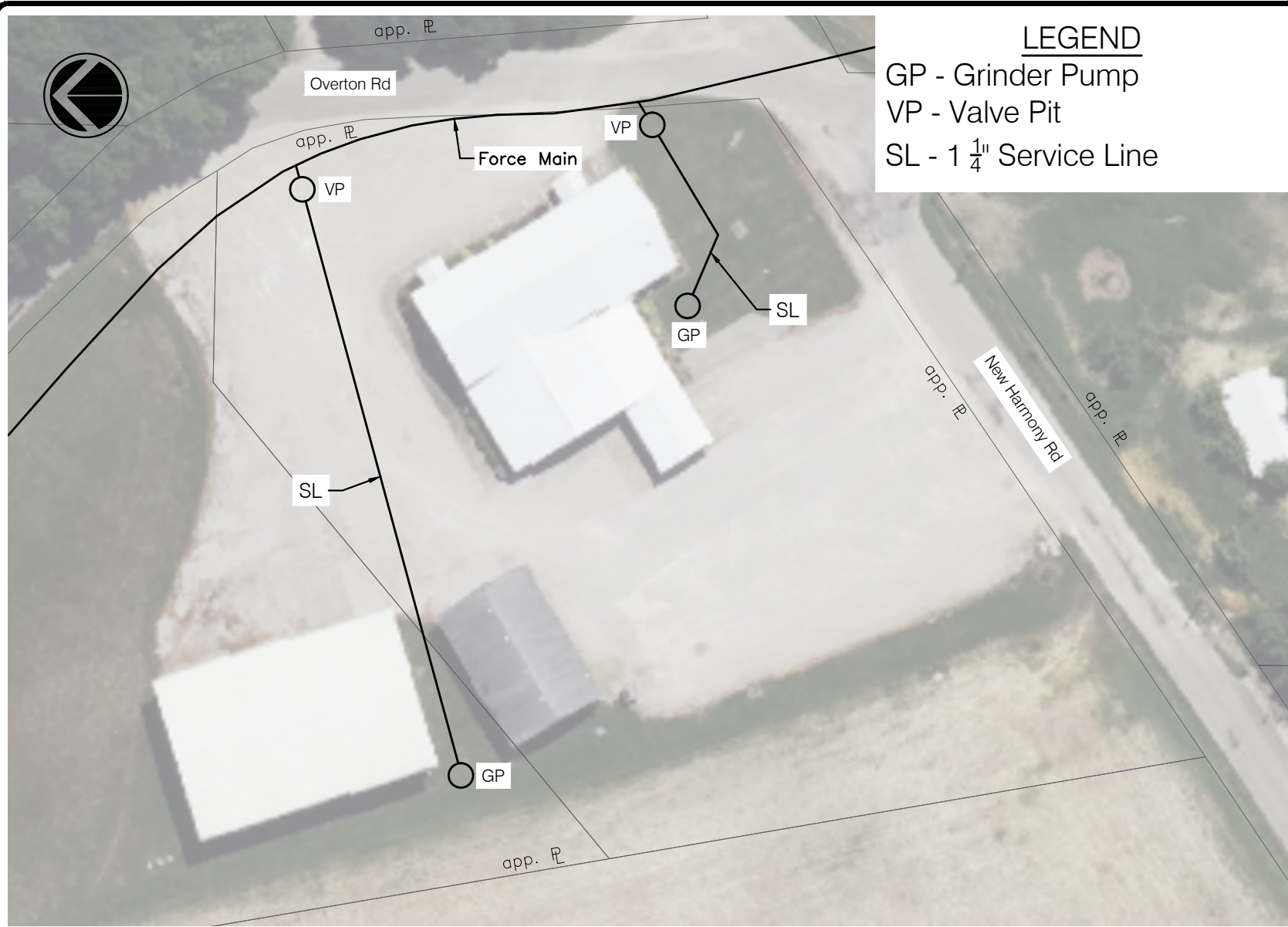

**LEGEND**  
 GP - Grinder Pump  
 VP - Valve Pit  
 SL - 1 1/4" Service Line



**I-64 Rest Stop Grinder Connection**  
 9808 New Harmony Rd., Poseyville, IN 47633  
 Posey County Regional Sewer District  
**Apostolic Bible Church**

**NOTES**

1. THE LOCATIONS OF THE GRINDER STATIONS, SERVICE LINES AND SERVICE VALVE VAULTS WERE DETERMINED BASED ON INITIAL SITE VISITS AND DISCUSSIONS WITH THE PROPERTY OWNER. IT IS THE CONTRACTOR'S RESPONSIBILITY TO MEET WITH THE INDIVIDUAL PROPERTY OWNER PRIOR TO INSTALLATION AND AFTER 811 LOCATES ARE CALLED IN TO DETERMINE THE FINAL LOCATION OF THESE NEW FACILITIES. ADJUSTMENTS MIGHT HAVE TO BE MADE DUE TO EXISTING UTILITIES. REVISIONS THAT REQUIRE SUBSTANTIAL CHANGE IN COST SHALL BE APPROVED BY THE OWNER BEFORE INSTALLATION.
2. THESE INSTALLATIONS WILL INCLUDE 170 FEET OF 1.25" HDPE SDR-11 SERVICE BY OPEN CUT AND 185 FEET BY UNCASSED DIRECTIONAL BORE.

**DISCLAIMER**

1. THIS EXHIBIT WAS CREATED WITHOUT A BOUNDARY SURVEY AND/OR LIMITED FIELD TOPOGRAPHIC SURVEY. ALL INFORMATION SHOWN HEREIN IS BASED ON AVAILABLE PUBLIC INFORMATION SUCH AS THE POSEY COUNTY GIS SYSTEM, INDIANA UNIVERSITY ORTHO PHOTOGRAPHY OR INDIANA ATLAS LIDAR DATA. ANY AND ALL LOCATIONS, DIMENSIONS, ELEVATIONS OR OTHER PLAN INFORMATION HAVE BEEN DERIVED FROM SAID DATA AND INFORMATION.
2. NO WARRANTY OR CERTIFICATION IS TO BE IMPLIED BY THE INFORMATION SHOWN OTHER THAN CONCEPTUAL AND/OR PURPOSES OF THIS INFORMATIVE EXHIBIT AS PRESENTED.

|             |        |
|-------------|--------|
| DATE:       | CHECK: |
| DESIGN:     | DRAWN: |
| PROJECT NO. |        |
| SHEET NO.   |        |



LEGEND  
 GP - Grinder Pump  
 VP - Valve Pit  
 SL - 1 1/4" Service Line

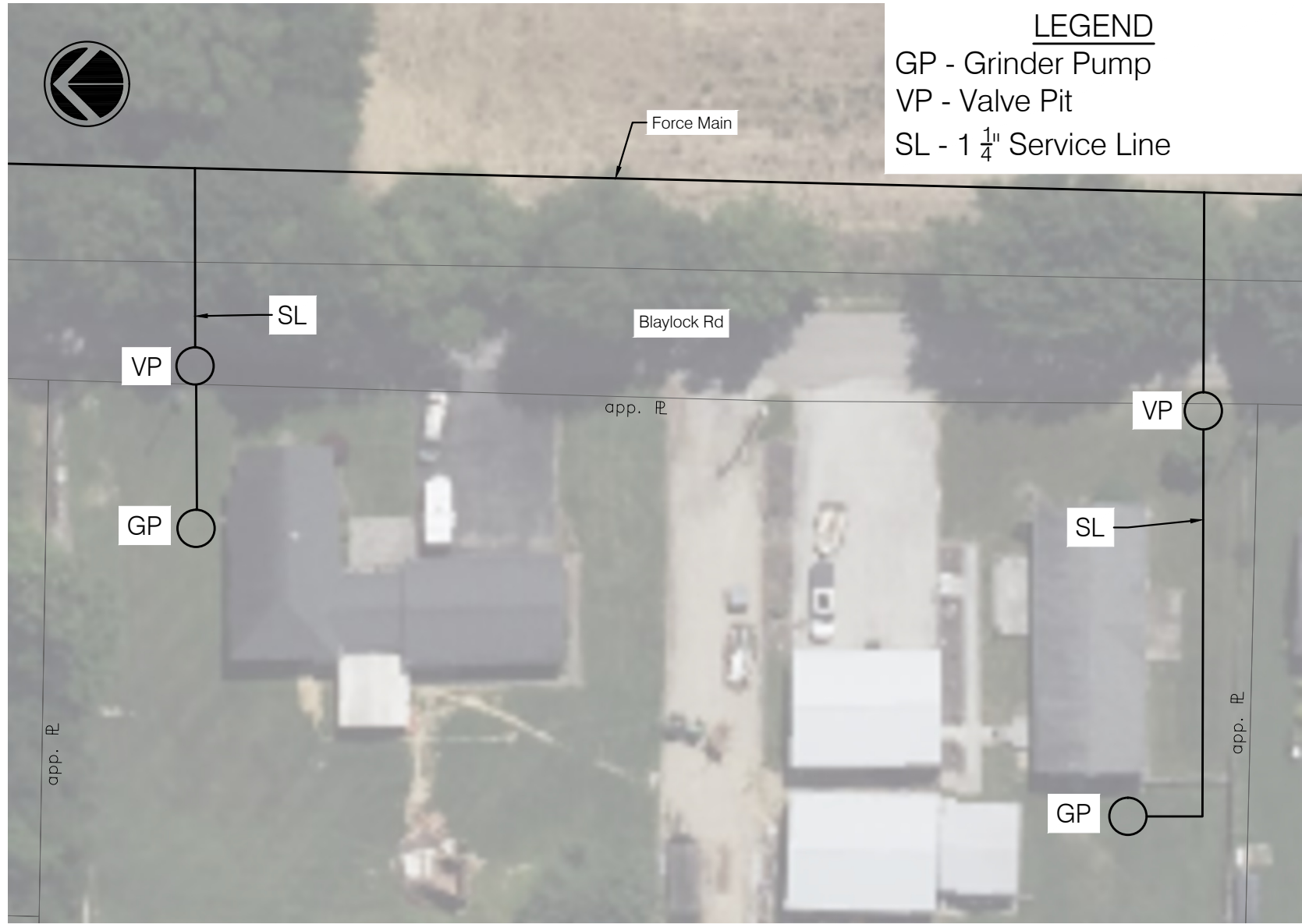

**NOTES**

1. THE LOCATIONS OF THE GRINDER STATIONS, SERVICE LINES AND SERVICE VALVE VAULTS WERE DETERMINED BASED ON INITIAL SITE VISITS AND DISCUSSIONS WITH THE PROPERTY OWNER. IT IS THE CONTRACTOR'S RESPONSIBILITY TO MEET WITH THE INDIVIDUAL PROPERTY OWNER PRIOR TO INSTALLATION AND AFTER 811 LOCATES ARE CALLED IN TO DETERMINE THE FINAL LOCATION OF THESE NEW FACILITIES. ADJUSTMENTS MIGHT HAVE TO BE MADE DUE TO EXISTING UTILITIES. REVISIONS THAT REQUIRE SUBSTANTIAL CHANGE IN COST SHALL BE APPROVED BY THE OWNER BEFORE INSTALLATION.
2. THESE INSTALLATIONS WILL INCLUDE 165 FEET OF 1.25" HDPE SDR-11 SERVICE BY OPEN CUT AND 120 FEET BY UNCASSED DIRECTIONAL BORE.

**DISCLAIMER**

1. THIS EXHIBIT WAS CREATED WITHOUT A BOUNDARY SURVEY AND/OR LIMITED FIELD TOPOGRAPHIC SURVEY. ALL INFORMATION SHOWN HEREIN IS BASED ON AVAILABLE PUBLIC INFORMATION SUCH AS THE POSEY COUNTY GIS SYSTEM, INDIANA UNIVERSITY ORTHO PHOTOGRAPHY OR INDIANA ATLAS LIDAR DATA. ANY AND ALL LOCATIONS, DIMENSIONS, ELEVATIONS OR OTHER PLAN INFORMATION HAVE BEEN DERIVED FROM SAID DATA AND INFORMATION.
2. NO WARRANTY OR CERTIFICATION IS TO BE IMPLIED BY THE INFORMATION SHOWN OTHER THAN CONCEPTUAL AND/OR PURPOSES OF THIS INFORMATIVE EXHIBIT AS PRESENTED.



**I-64 Rest Stop Grinder Connection**  
 9618 Blaylock Rd., Poseyville, IN 47633  
 Posey County Regional Sewer District  
**Overton, Daniel W. & Sue Ellen**

|             |        |
|-------------|--------|
| DATE:       | CHECK: |
| DESIGN:     | DRAWN: |
| PROJECT NO. |        |
| SHEET NO.   |        |



LEGEND  
 GP - Grinder Pump  
 VP - Valve Pit  
 SL - 1 1/4" Service Line

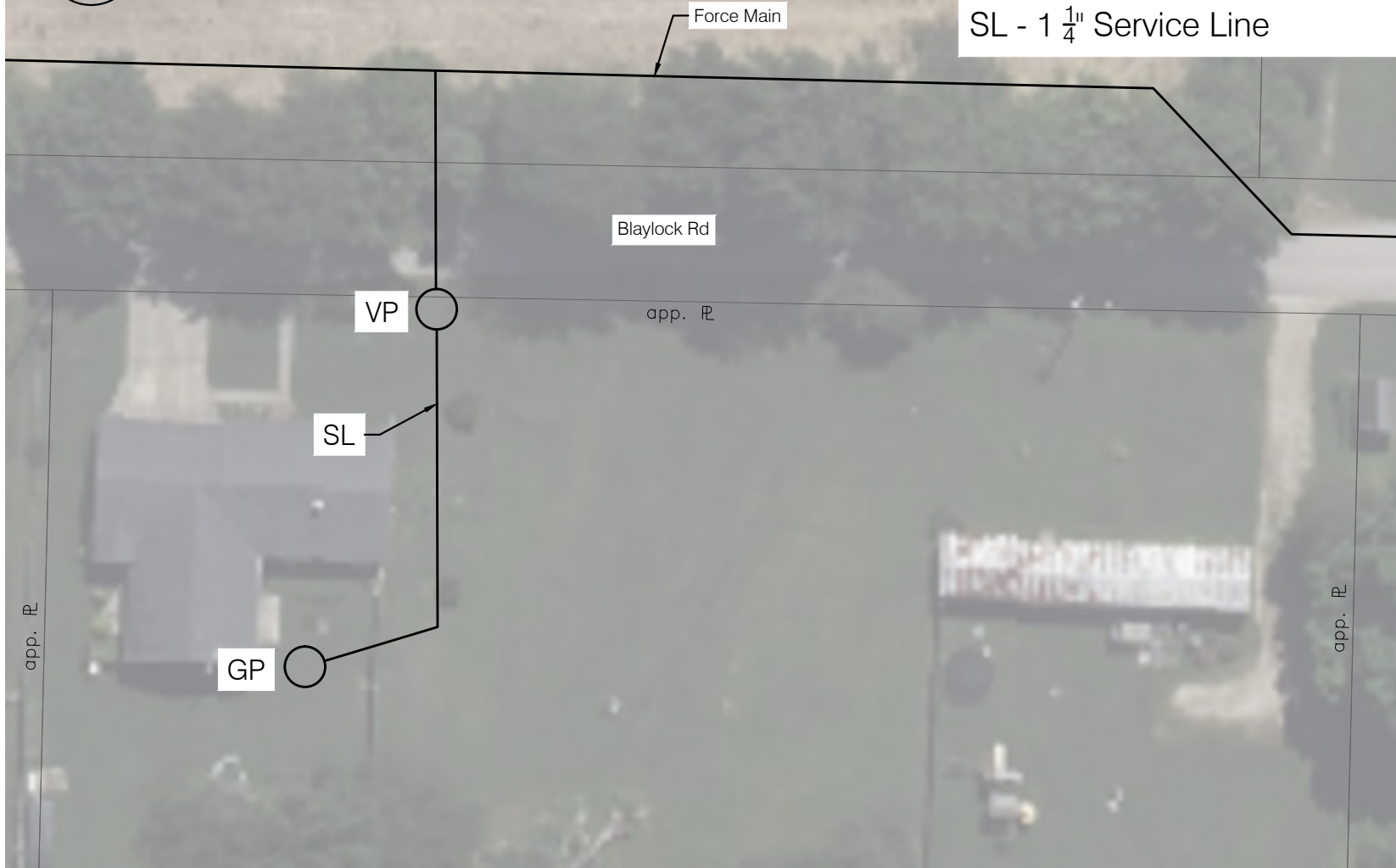

**NOTES**

1. THE LOCATIONS OF THE GRINDER STATIONS, SERVICE LINES AND SERVICE VALVE VAULTS WERE DETERMINED BASED ON INITIAL SITE VISITS AND DISCUSSIONS WITH THE PROPERTY OWNER. IT IS THE CONTRACTOR'S RESPONSIBILITY TO MEET WITH THE INDIVIDUAL PROPERTY OWNER PRIOR TO INSTALLATION AND AFTER 811 LOCATES ARE CALLED IN TO DETERMINE THE FINAL LOCATION OF THESE NEW FACILITIES. ADJUSTMENTS MIGHT HAVE TO BE MADE DUE TO EXISTING UTILITIES. REVISIONS THAT REQUIRE SUBSTANTIAL CHANGE IN COST SHALL BE APPROVED BY THE OWNER BEFORE INSTALLATION.
2. THESE INSTALLATIONS WILL INCLUDE 115 FEET OF 1.25" HDPE SDR-11 SERVICE BY OPEN CUT AND 55 FEET BY UNCASSED DIRECTIONAL BORE.

**DISCLAIMER**

1. THIS EXHIBIT WAS CREATED WITHOUT A BOUNDARY SURVEY AND/OR LIMITED FIELD TOPOGRAPHIC SURVEY. ALL INFORMATION SHOWN HEREIN IS BASED ON AVAILABLE PUBLIC INFORMATION SUCH AS THE POSEY COUNTY GIS SYSTEM, INDIANA UNIVERSITY ORTHO PHOTOGRAPHY OR INDIANA ATLAS LIDAR DATA. ANY AND ALL LOCATIONS, DIMENSIONS, ELEVATIONS OR OTHER PLAN INFORMATION HAVE BEEN DERIVED FROM SAID DATA AND INFORMATION.
2. NO WARRANTY OR CERTIFICATION IS TO BE IMPLIED BY THE INFORMATION SHOWN OTHER THAN CONCEPTUAL AND/OR PURPOSES OF THIS INFORMATIVE EXHIBIT AS PRESENTED.



**I-64 Rest Stop Grinder Connection**

9600 Blaylock Rd., Poseyville, IN 47633

Posey County Regional Sewer District

**Cox, Tamara L.**

|             |        |
|-------------|--------|
| DATE:       | CHECK: |
| DESIGN:     | DRAWN: |
| PROJECT NO. |        |
| SHEET NO.   |        |

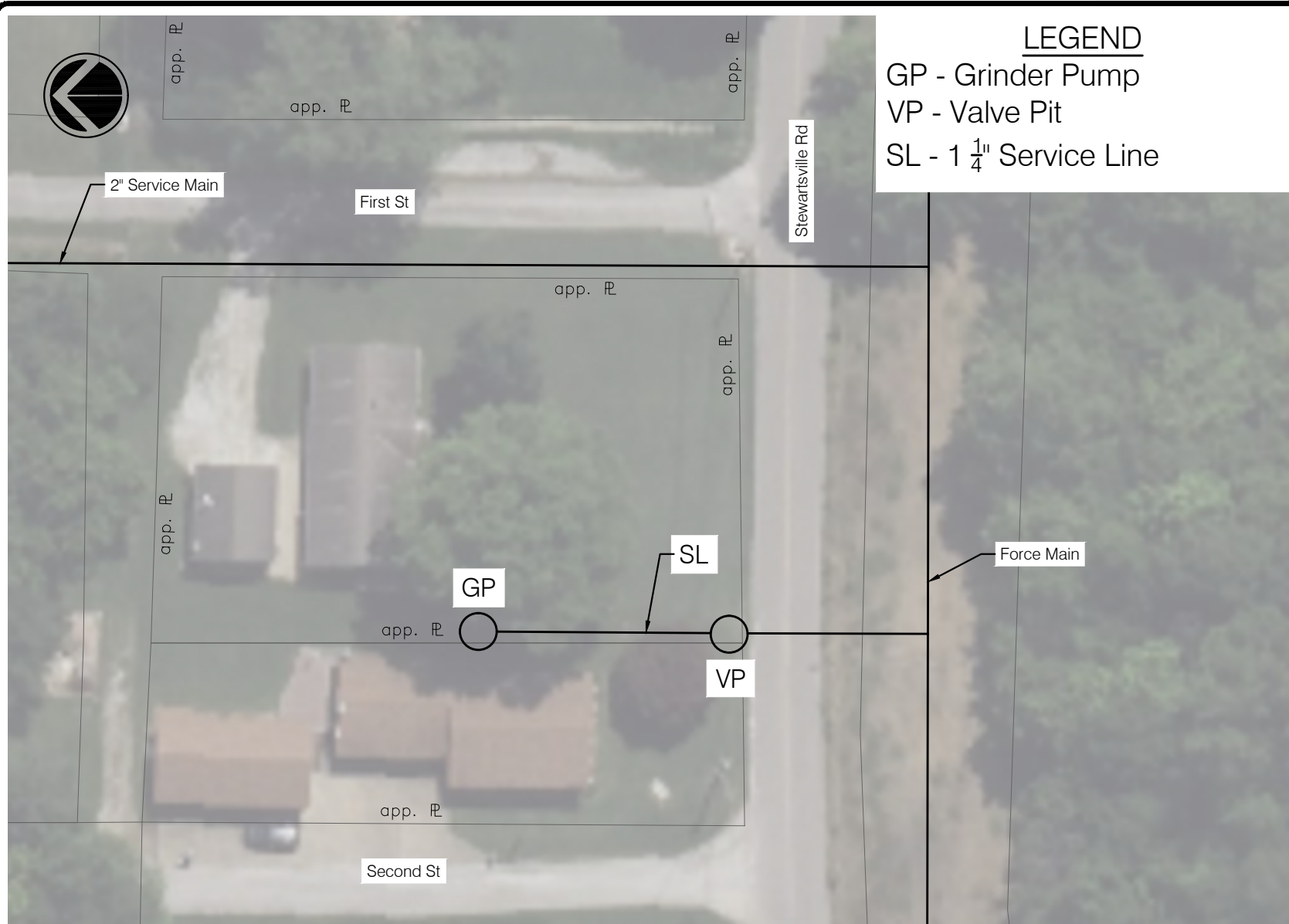

**LEGEND**  
 GP - Grinder Pump  
 VP - Valve Pit  
 SL - 1 1/4" Service Line



**I-64 Rest Stop Grinder Connection**  
 4170 Stewartsville Rd., Poseyville, IN 47633  
 Posey County Regional Sewer District  
**Hoehn, James E. & Edra L.**

**NOTES**  
 1. THE LOCATION OF THE GRINDER STATION, SERVICE LINE AND SERVICE VALVE VAULT WAS DETERMINED BASED ON INITIAL SITE VISITS AND DISCUSSIONS WITH THE PROPERTY OWNER. IT IS THE CONTRACTOR'S RESPONSIBILITY TO MEET WITH THE INDIVIDUAL PROPERTY OWNER PRIOR TO INSTALLATION AND AFTER 811 LOCATES ARE CALLED IN TO DETERMINE THE FINAL LOCATION OF THESE NEW FACILITIES. ADJUSTMENTS MIGHT HAVE TO BE MADE DUE TO EXISTING UTILITIES. REVISIONS THAT REQUIRE SUBSTANTIAL CHANGE IN COST SHALL BE APPROVED BY THE OWNER BEFORE INSTALLATION.

2. THIS INSTALLATION WILL INCLUDE 80 FEET OF 1.25" HDPE SDR-11 SERVICE BY OPEN CUT AND 40 FEET BY UNCASSED DIRECTIONAL BORE.

**DISCLAIMER**  
 1. THIS EXHIBIT WAS CREATED WITHOUT A BOUNDARY SURVEY AND/OR LIMITED FIELD TOPOGRAPHIC SURVEY. ALL INFORMATION SHOWN HEREIN IS BASED ON AVAILABLE PUBLIC INFORMATION SUCH AS THE POSEY COUNTY GIS SYSTEM, INDIANA UNIVERSITY ORTHO PHOTOGRAPHY OR INDIANA ATLAS LIDAR DATA. ANY AND ALL LOCATIONS, DIMENSIONS, ELEVATIONS OR OTHER PLAN INFORMATION HAVE BEEN DERIVED FROM SAID DATA AND INFORMATION.  
 2. NO WARRANTY OR CERTIFICATION IS TO BE IMPLIED BY THE INFORMATION SHOWN OTHER THAN CONCEPTUAL AND/OR PURPOSES OF THIS INFORMATIVE EXHIBIT AS PRESENTED.

|             |        |
|-------------|--------|
| DATE:       | CHECK: |
| DESIGN:     | DRAWN: |
| PROJECT NO. |        |
| SHEET NO.   |        |

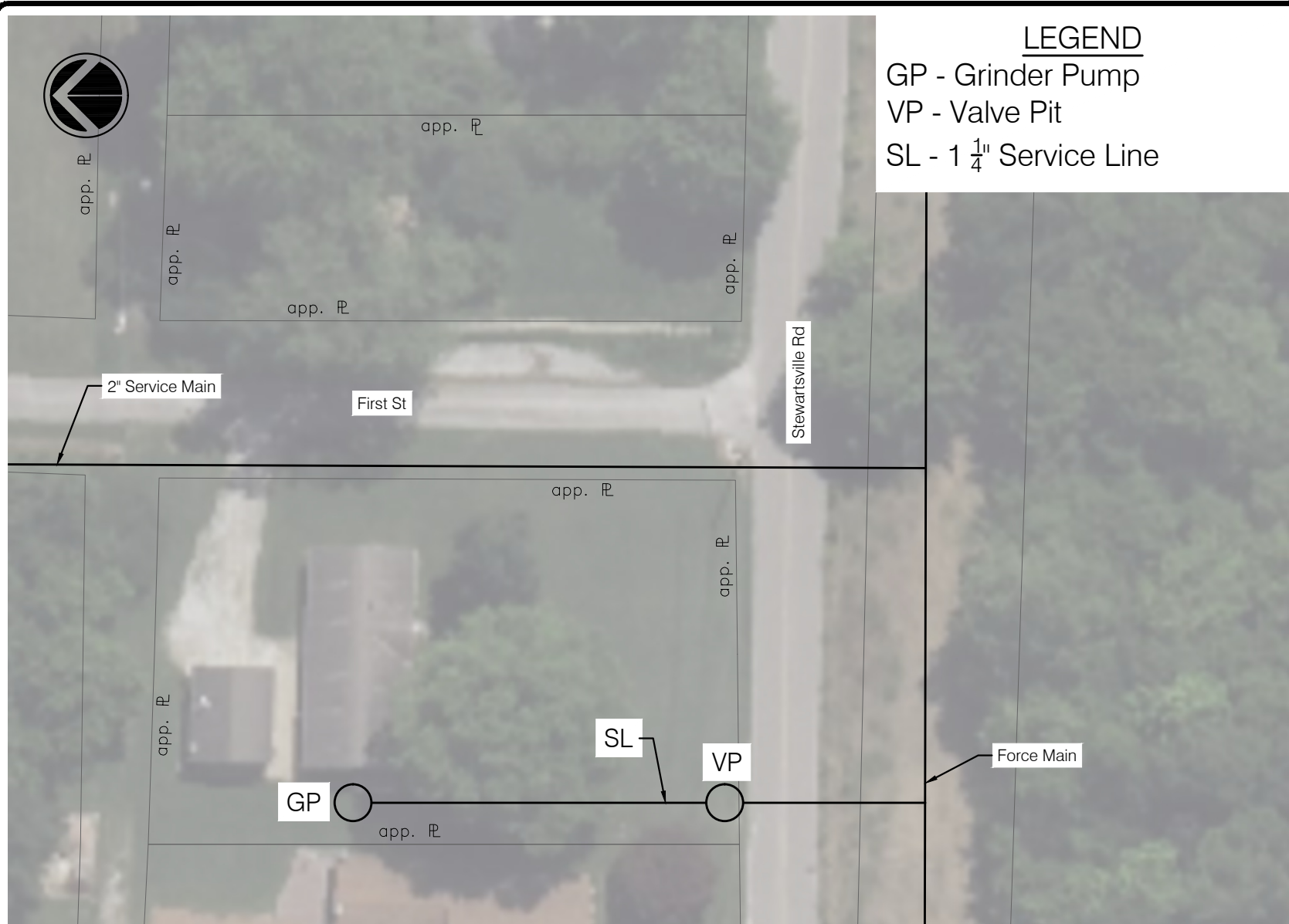

LEGEND  
 GP - Grinder Pump  
 VP - Valve Pit  
 SL - 1 1/4" Service Line



**I-64 Rest Stop Grinder Connection**  
 4190 Stewartsville Rd., Poseyville, IN 47633  
 Posey County Regional Sewer District  
**Hoehn, Hannah L.**

- NOTES**
1. THE LOCATION OF THE GRINDER STATION, SERVICE LINE AND SERVICE VALVE VAULT WAS DETERMINED BASED ON INITIAL SITE VISITS AND DISCUSSIONS WITH THE PROPERTY OWNER. IT IS THE CONTRACTOR'S RESPONSIBILITY TO MEET WITH THE INDIVIDUAL PROPERTY OWNER PRIOR TO INSTALLATION AND AFTER 811 LOCATES ARE CALLED IN TO DETERMINE THE FINAL LOCATION OF THESE NEW FACILITIES. ADJUSTMENTS MIGHT HAVE TO BE MADE DUE TO EXISTING UTILITIES. REVISIONS THAT REQUIRE SUBSTANTIAL CHANGE IN COST SHALL BE APPROVED BY THE OWNER BEFORE INSTALLATION.
  2. THIS INSTALLATION WILL INCLUDE 115 FEET OF 1.25" HDPE SDR-11 SERVICE BY OPEN CUT AND 40 FEET BY UNCASSED DIRECTIONAL BORE.

**DISCLAIMER**

1. THIS EXHIBIT WAS CREATED WITHOUT A BOUNDARY SURVEY AND/OR LIMITED FIELD TOPOGRAPHIC SURVEY. ALL INFORMATION SHOWN HEREIN IS BASED ON AVAILABLE PUBLIC INFORMATION SUCH AS THE POSEY COUNTY GIS SYSTEM, INDIANA UNIVERSITY ORTHO PHOTOGRAPHY OR INDIANA ATLAS LIDAR DATA. ANY AND ALL LOCATIONS, DIMENSIONS, ELEVATIONS OR OTHER PLAN INFORMATION HAVE BEEN DERIVED FROM SAID DATA AND INFORMATION.
2. NO WARRANTY OR CERTIFICATION IS TO BE IMPLIED BY THE INFORMATION SHOWN OTHER THAN CONCEPTUAL AND/OR PURPOSES OF THIS INFORMATIVE EXHIBIT AS PRESENTED.

|             |        |
|-------------|--------|
| DATE:       | CHECK: |
| DESIGN:     | DRAWN: |
| PROJECT NO. |        |
| SHEET NO.   |        |



NA0050P02 **DH071**

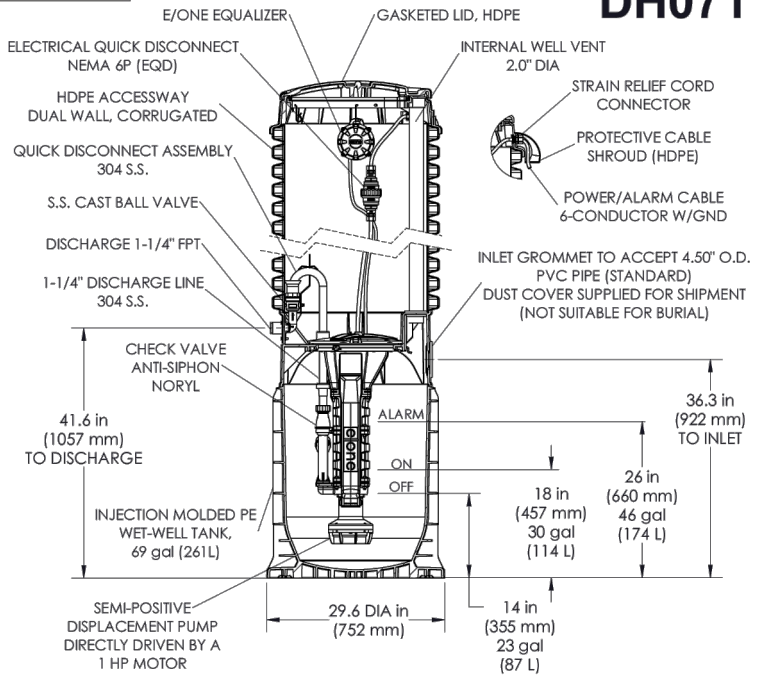

CONCRETE BALLAST NOT REQUIRED  
NOTE: DIMENSIONS ARE FOR REF ONLY

FIELD JOINT REQUIRED FOR MODELS  
DH071-129 / DH071-160



|                                     |      |           |       |       |
|-------------------------------------|------|-----------|-------|-------|
| JVL                                 | SGS  | 7/14/2023 | F     | 1:16  |
| DR BY                               | CHKD | DATE      | ISSUE | SCALE |
|                                     |      |           |       |       |
| <b>MODEL DH071<br/>DETAIL SHEET</b> |      |           |       |       |
| <b>NA0050P02</b>                    |      |           |       |       |

NA0050P06 **DH071-93**

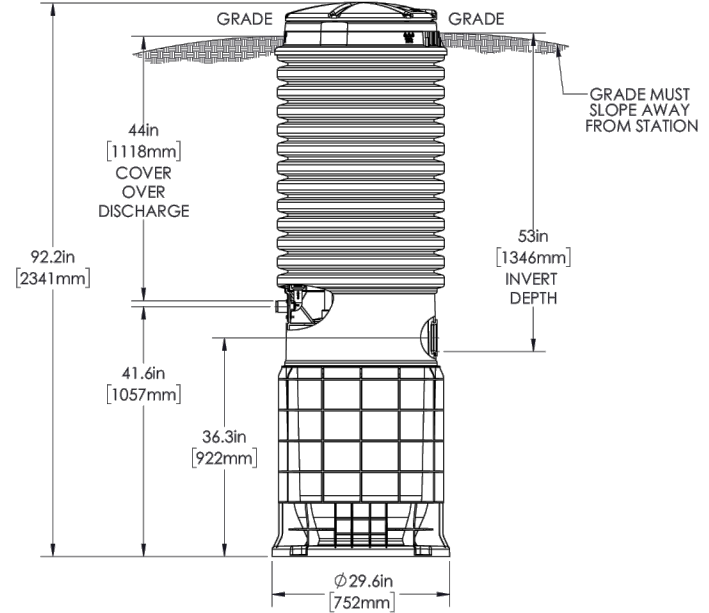

NOTE: DIMENSIONS ARE FOR REF ONLY

CONCRETE BALLAST NOT REQUIRED

DISCHARGE: 1-1/4in FEMALE PIPE THREAD

INLET: EPDM GROMMET FOR 4in DWV PIPE (STANDARD)

|                                     |      |            |       |       |
|-------------------------------------|------|------------|-------|-------|
|                                     |      |            |       |       |
| BK                                  | JG   | 10/13/2023 | D     | 1:16  |
| DR BY                               | CHKD | DATE       | ISSUE | SCALE |
|                                     |      |            |       |       |
| <b>MODEL DH071-93<br/>CUT SHEET</b> |      |            |       |       |
| <b>NA0050P06</b>                    |      |            |       |       |

**I-64 Rest Stop Grinder Connection**

ADDRESS

Posey County Regional Sewer District

**Simplex Grinder Pump Station**

|                       |                |
|-----------------------|----------------|
| DATE:<br>6/1/2026     | CHECK:<br>BAB  |
| DESIGN:<br>CPEF       | DRAWN:<br>CPEF |
| PROJECT NO.<br>230063 |                |
| SHEET NO.             |                |

**00311**

**Permits**

Posey County Commissioners

Application to Cut and Occupy County Right of Way

Permit: \_\_\_\_\_

Date: 6/9/2026

C.E.: \_\_\_\_\_

Petitioner: Posey County Regional Sewer District

Address: P.O. Box 88

Telephone # 812-480-0348

Mount Vernon, IN 47620

Road (S) Affected: Overton Road, Blaylock Road, Stewartsville Road

Type of Base Construction: Stone X Gravel \_\_\_\_\_ Earth \_\_\_\_\_ " THICK  
 Type of Pavement: Concrete \_\_\_\_\_ HAC X Chip & Seal \_\_\_\_\_ Gravel \_\_\_\_\_ " THICK  
 Type of Opening: Bore X Cut \_\_\_\_\_  
 Opening Dimensions: ~25' ea. Long \_\_\_\_\_ Wide \_\_\_\_\_ Deep \_\_\_\_\_  
 Size of Insert: \_\_\_\_\_ Gas \_\_\_\_\_ Water 1-1/4" San. Sewer \_\_\_\_\_ Culvert \_\_\_\_\_

Submit Through The Posey County Highway Department.  
 Please Attach (If Applicable) Plan Sheet with Cut Dimensions Shown Relative to Pavement, Plus all Relevant Dimensions.  
 Applicant Shall be Bound by all additional instructions of this form.

Received for Review: 6-16-2026 By [Signature]  
 Site Inspection: \_\_\_\_\_ None Needed \_\_\_\_\_ Attached Comments \_\_\_\_\_  
 Action Needed: \_\_\_\_\_

The Undersigned stipulates that he/she has read and understands and furthermore agrees to fully comply with the conditions, standards, and guidelines set forth in the four (4) pages of this document and has the authority to enter into this binding document.

Company: Egis BLN USA, Inc.  
 By: Brian Bullock, P.E.  
 Title: Senior Project Manager

Address: 8320 Craig St  
Indianapolis, IN 46250

Approved:  Yes  No

The Undersigned has contracted the Engineering or Right-of-Way Departments of the Utilities Listed Below to Determine the Location of their Plant and/or Utility within the Limits of the Proposed Work.

Center Point:  Yes  No (Gas)  
 Yes  No (Electric)

Waterworks:  Yes  No

Sewer Dept.:  Yes  No

AT & T  Yes  No

Pipeline (Oil)  Yes  No

Drainage Board  Yes  No

Cable TV:  Yes  No

Other:  Yes  No Who: \_\_\_\_\_

Company: \_\_\_\_\_

By: \_\_\_\_\_

Title: \_\_\_\_\_

Bond for Construction

This is to Certify that \_\_\_\_\_, as Principal. And \_\_\_\_\_, As Surety, and firmly bound into contract # \_\_\_\_\_, in Penal Sum of \$ \_\_\_\_\_, which is A minimum of 100% of the cost of returning county right-of-way and/or roadway to its original Condition.

Recommended for Approval: Jeff Paulk (Foreman)  
Posey County Highway Superintendent

Date: 6-16-2026

Attest: \_\_\_\_\_  
Posey County Auditor

Approve: N/A  
\_\_\_\_\_  
Posey County Commissioner

\_\_\_\_\_  
Posey County Commissioner

\_\_\_\_\_  
Posey County Commissioner